

Step 1: Travel Screen

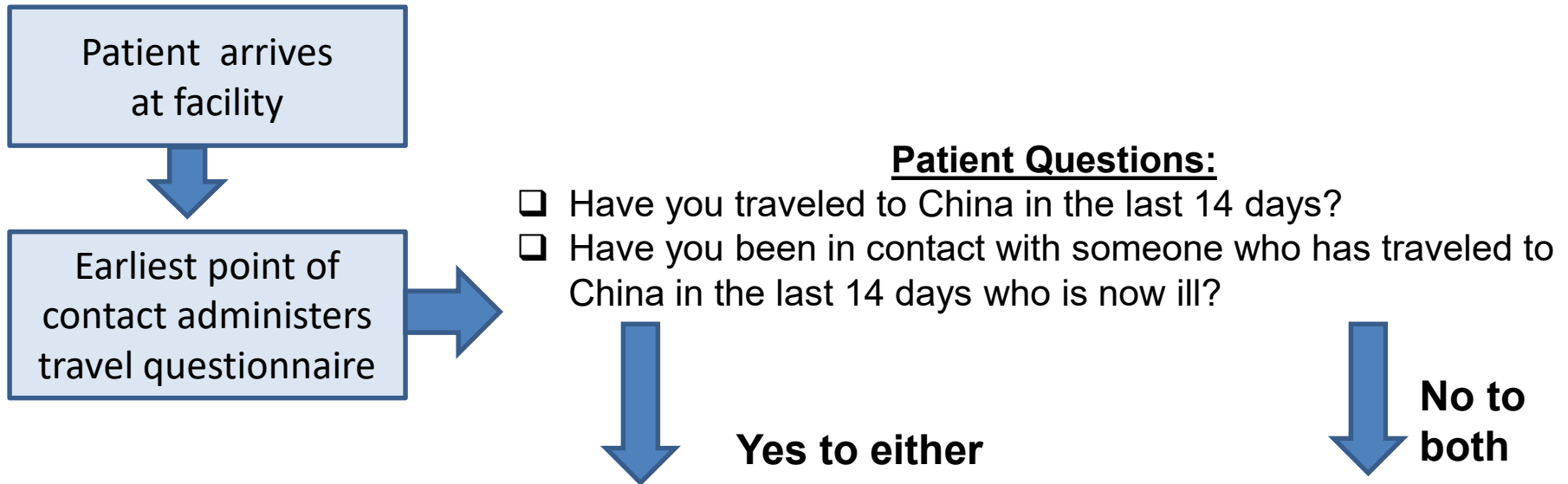

Hospital-Based Setting	Clinic-Based Setting	All Settings
<p>If yes , <u>travel screen is positive:</u></p> <ul style="list-style-type: none"> <input type="checkbox"/> Provide patient with mask <input type="checkbox"/> Immediately contact clinical resource designated for your area* to proceed with symptom screen and triage. <input type="checkbox"/> Clinical resource dons contact and droplet PPE (gloves, gown, and mask) for screening <p>* Don't know who this would be in your area? Ask your manager.</p>	<p>If yes , <u>travel screen is positive:</u></p> <ul style="list-style-type: none"> <input type="checkbox"/> Provide patient with mask. <input type="checkbox"/> Escort patient to room designated at your clinic for this purpose. <input type="checkbox"/> Immediately contact clinical resource designated for your area* to proceed with symptom screen and triage. 	<p>If no, Proceed with registration, check-in, triage or care.</p>

Step 2: Symptom Screen

If positive travel screen, Designated clinical resource dons PPE and escorts patient to isolation room to conduct symptom screen



Does patient complain of or cite any of the following:

- Fever above 101 F
- Cough or other lower respiratory symptoms

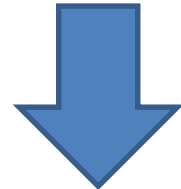

Yes to any



No to all

Hospital-Based Setting	Clinic-Based Setting	Hospital-Based Settings	Clinic-Based Settings
<ul style="list-style-type: none"> <input type="checkbox"/> Use contact and airborne PPE and eye protection in addition to standard precautions <input type="checkbox"/> If not there already, move the patient to a negative pressure isolation room. If none available, use private room. <input type="checkbox"/> Notify Nursing Supervisor immediately and ask that they reach Infection Control personnel. <input type="checkbox"/> Notify local health authority. 	<ul style="list-style-type: none"> <input type="checkbox"/> Use contact and droplet PPE in addition to standard precautions. <ul style="list-style-type: none"> <input type="checkbox"/> Clinics that have access to negative pressure rooms and respirators should utilize airborne precautions <input type="checkbox"/> Notify local health authority and regional lead. <input type="checkbox"/> Do not conduct testing or aerosol-generating procedures on this patient without the express instruction of the local health department. 	<p>If no symptoms identified, primary physician should consult with infection prevention and infectious disease to determine appropriate plan</p>	<p>If no,</p> <ul style="list-style-type: none"> <input type="checkbox"/> Proceed with registration, check-in, triage or care. <input type="checkbox"/> Provide patient with educational materials regarding symptoms of coronavirus and instructions on whom to contact if they become symptomatic